

Dwarf Wall Detail

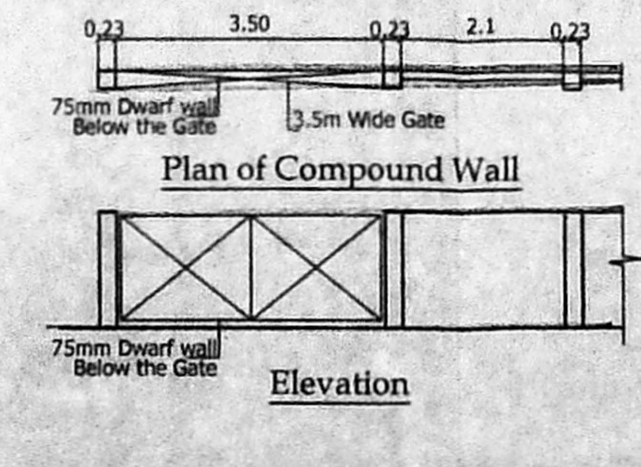

Plan of Compound Wall

Elevation

Section

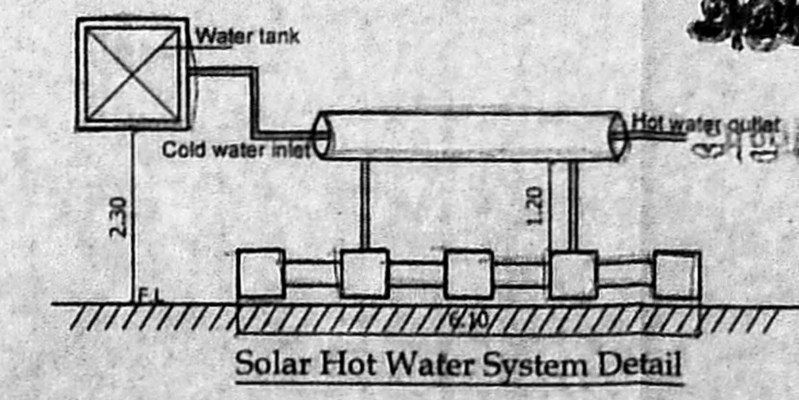

Solar Hot Water System Detail

SCHEDULE OF JOINERY			
NO.	WIDTH	HEIGHT	DESCRIPTION
D	1.07	2.13	T.W PANNEL DOOR
D1	0.91	2.13	C.W PANNEL DOOR
D2	0.61	2.13	C.W FLUSH DOOR
FD	2.44	2.13	T.W FRENCH DOOR
W	1.52	1.20	C.W GLAZED WINDOW
W1	0.12	0.91	C.W GLAZED WINDOW
W2	0.61	1.07	C.W GLAZED WINDOW
V	0.61	0.61	C.W GLAZED VENTILATOR

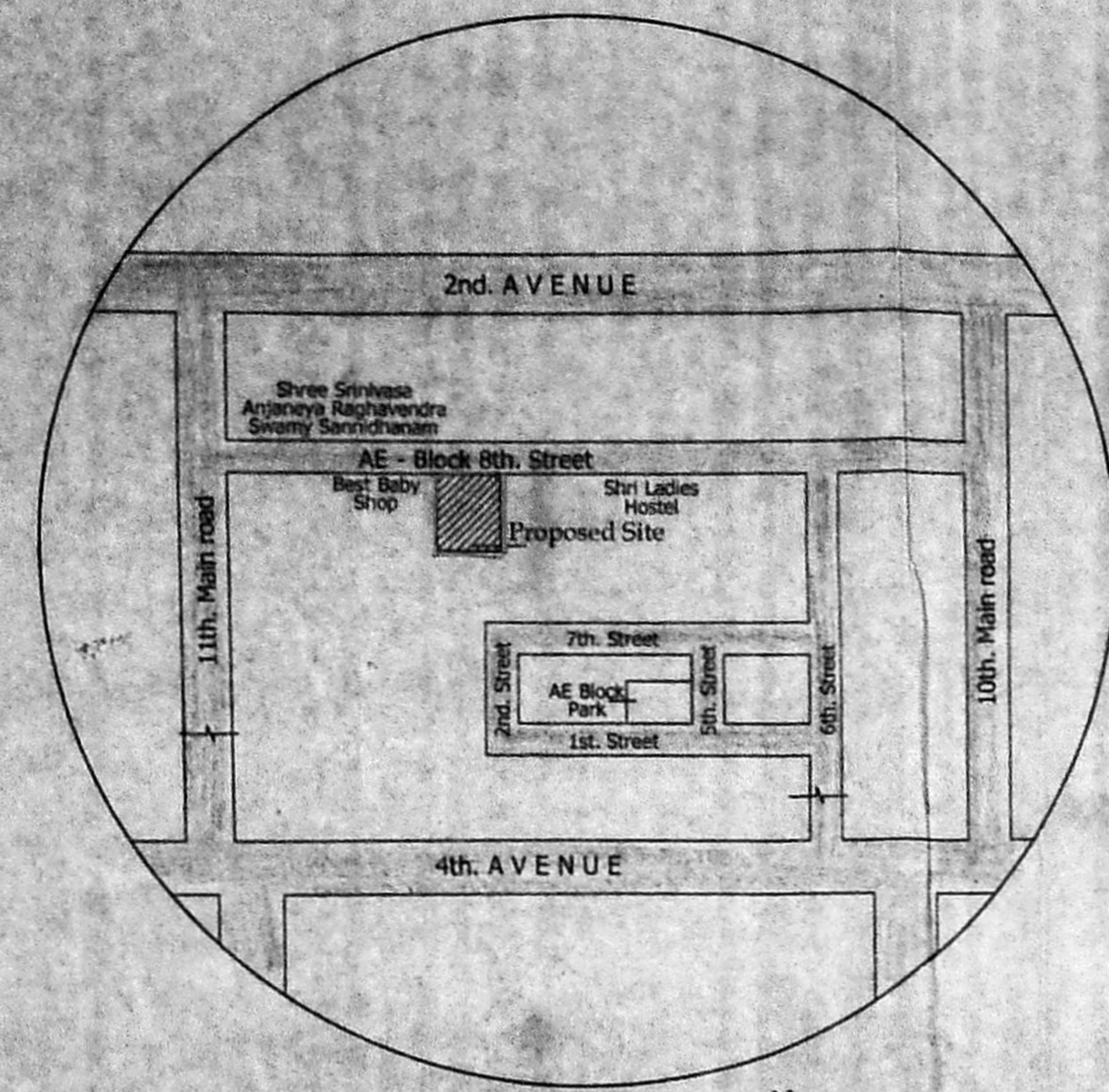

Key Plan N.T.S.

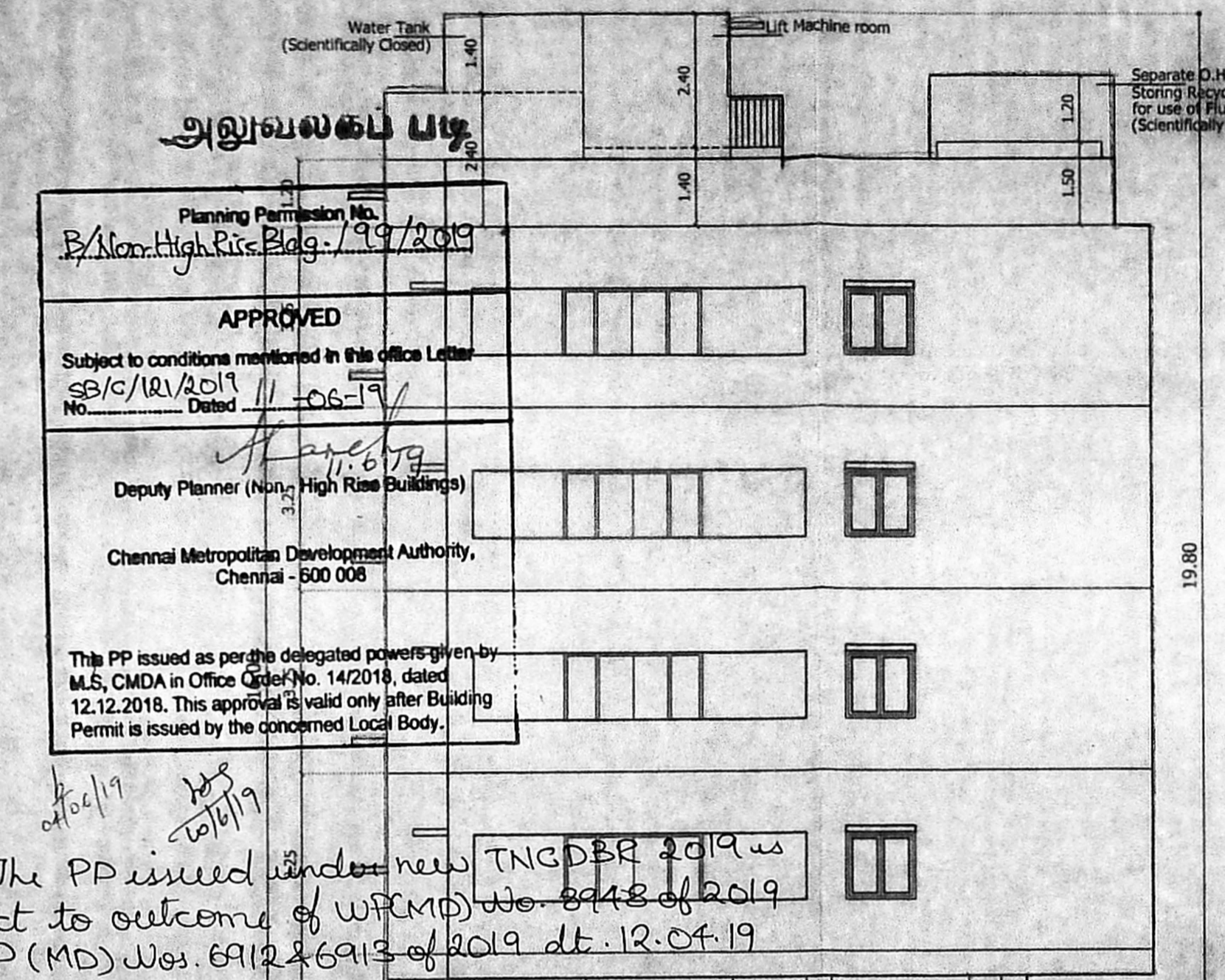

Elevation

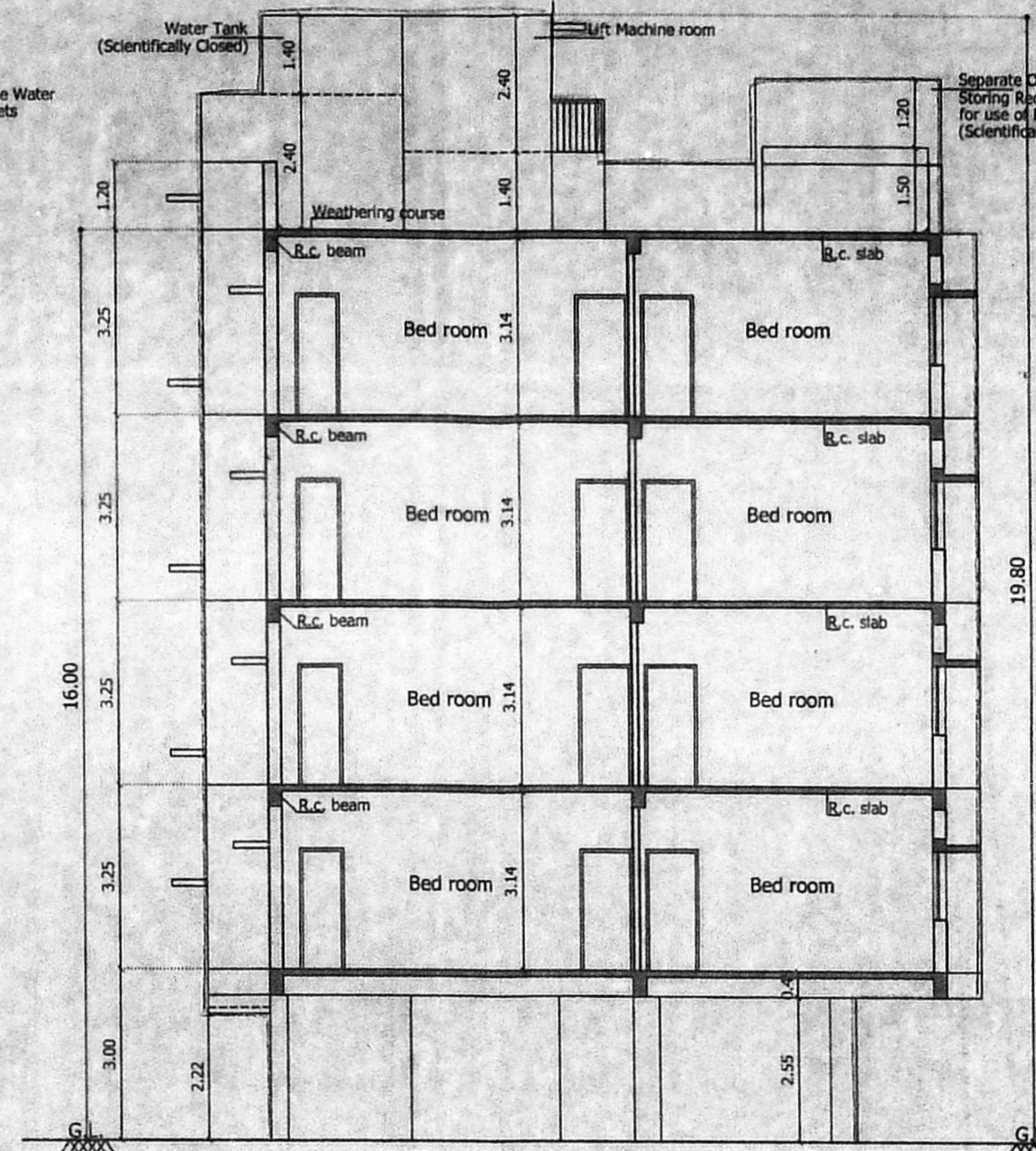

Section - "A - A"

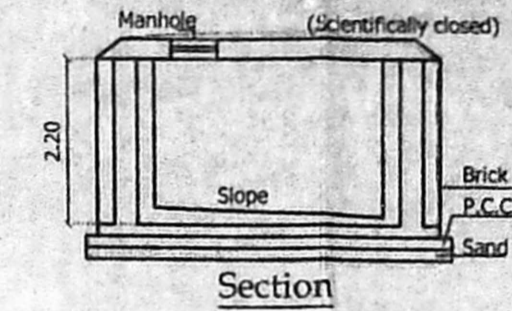

Section

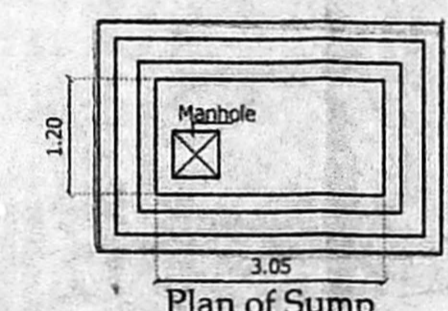

Plan of Sump

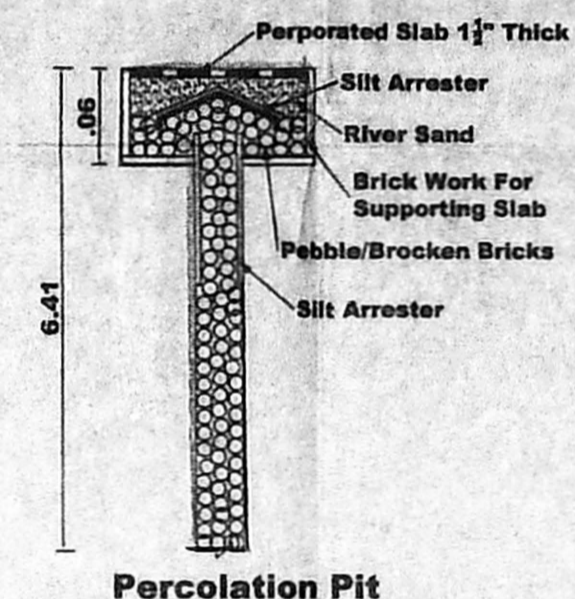

Percolation Pit

அலுவலகம் பட்டி  
 Planning Permission No. B/Non-High Rises/Blg-199/2019  
 APPROVED  
 Subject to conditions mentioned in this office letter SB/C/181/2019 No. 06-19 Dated 11-06-19  
 Deputy Planner (Non-High Rise Buildings)  
 Chennai Metropolitan Development Authority, Chennai - 600 008  
 This PP issued as per the delegated powers given by M.S. CMDA in Office Order No. 14/2018, dated 12.12.2018. This approval is valid only after Building Permit is issued by the concerned Local Body.  
 \*The PP issued under new TNGDBR 2019 is subject to outcome of W/P(MD) Nos. 8948 of 2019 & WMP (MD) Nos. 6912 & 6913 of 2019 dt. 12.07.19

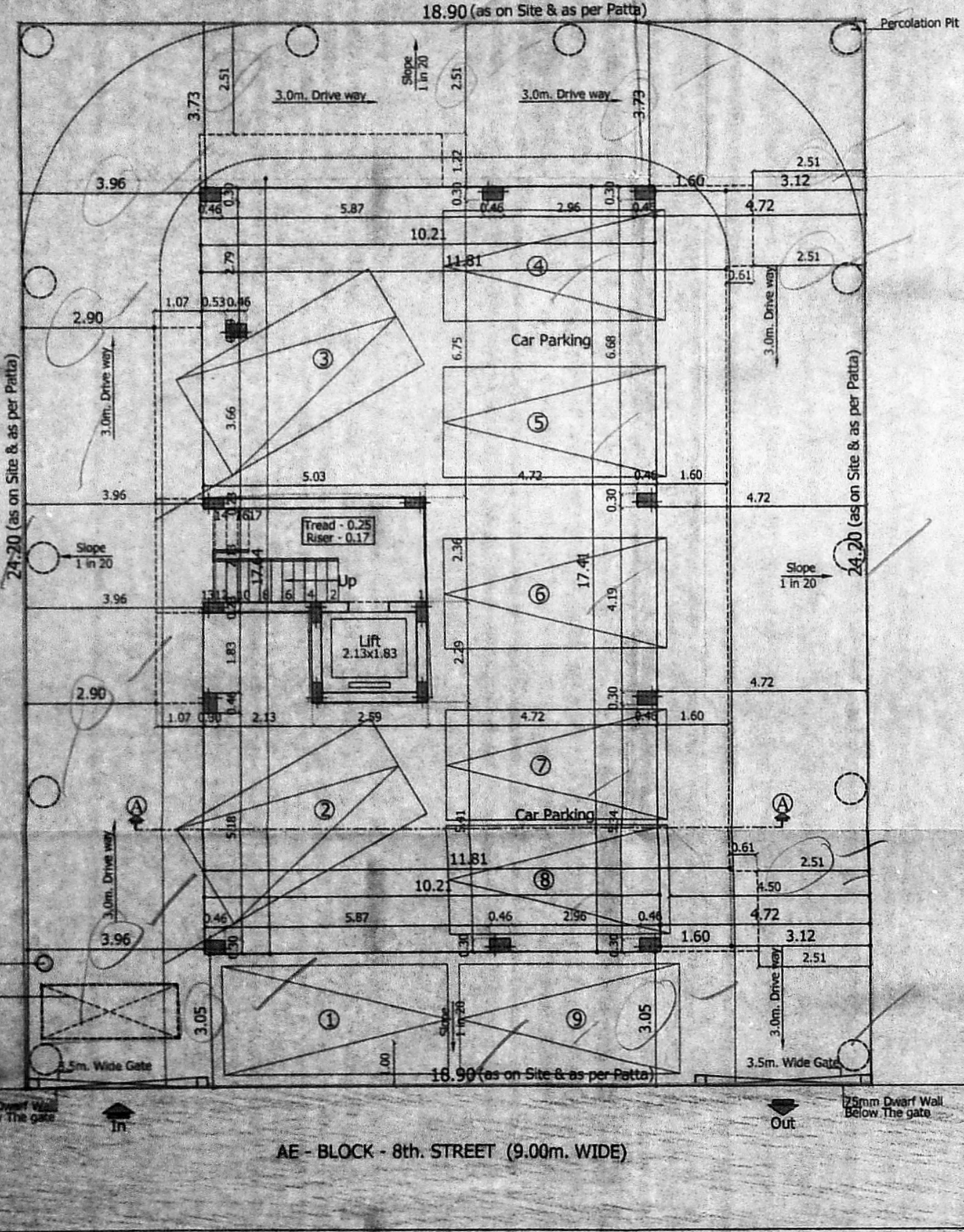

Site/Stilt Floor Plan

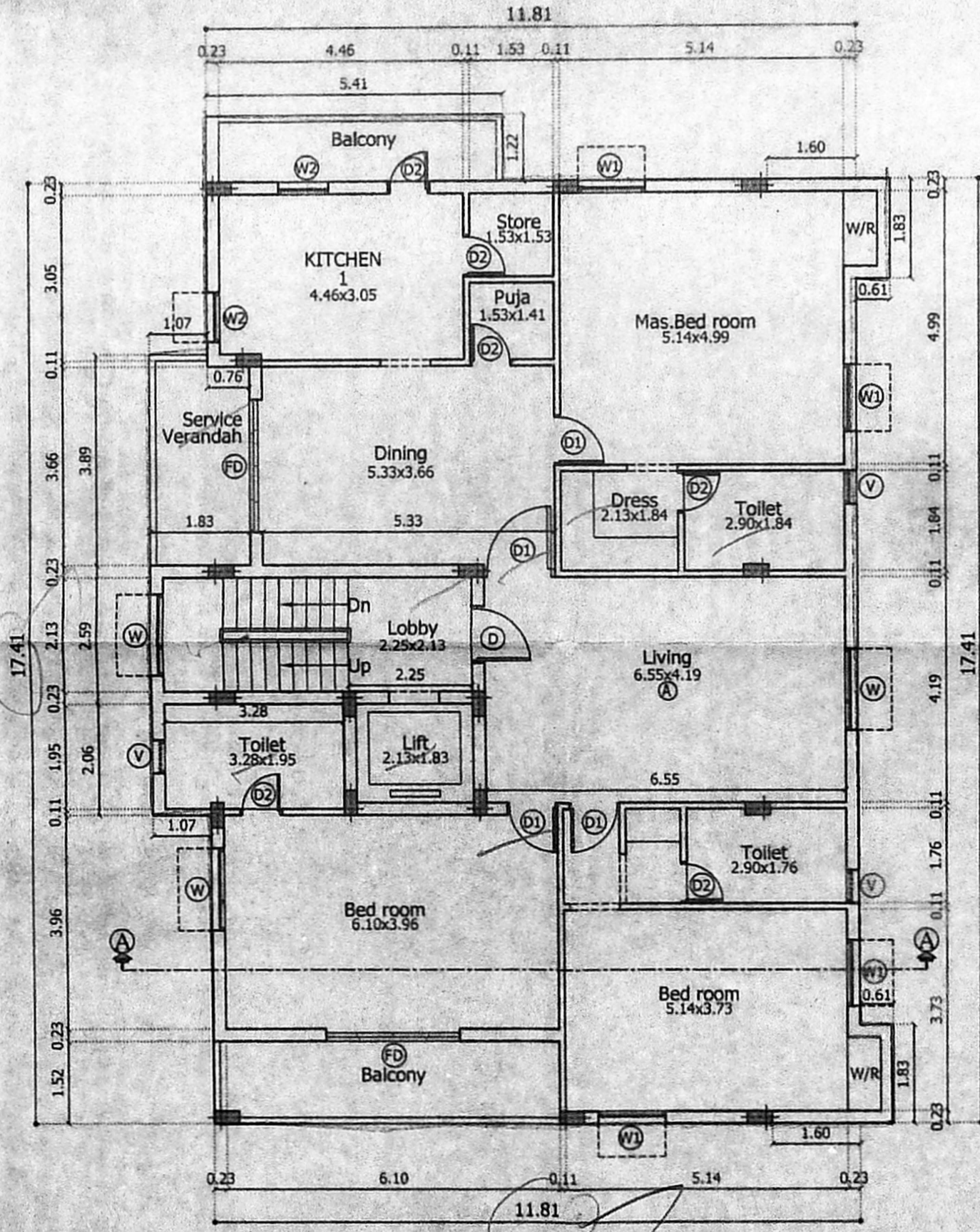

Typical Floor Plan FIRST, SECOND, THIRD & FOURTH FLOOR

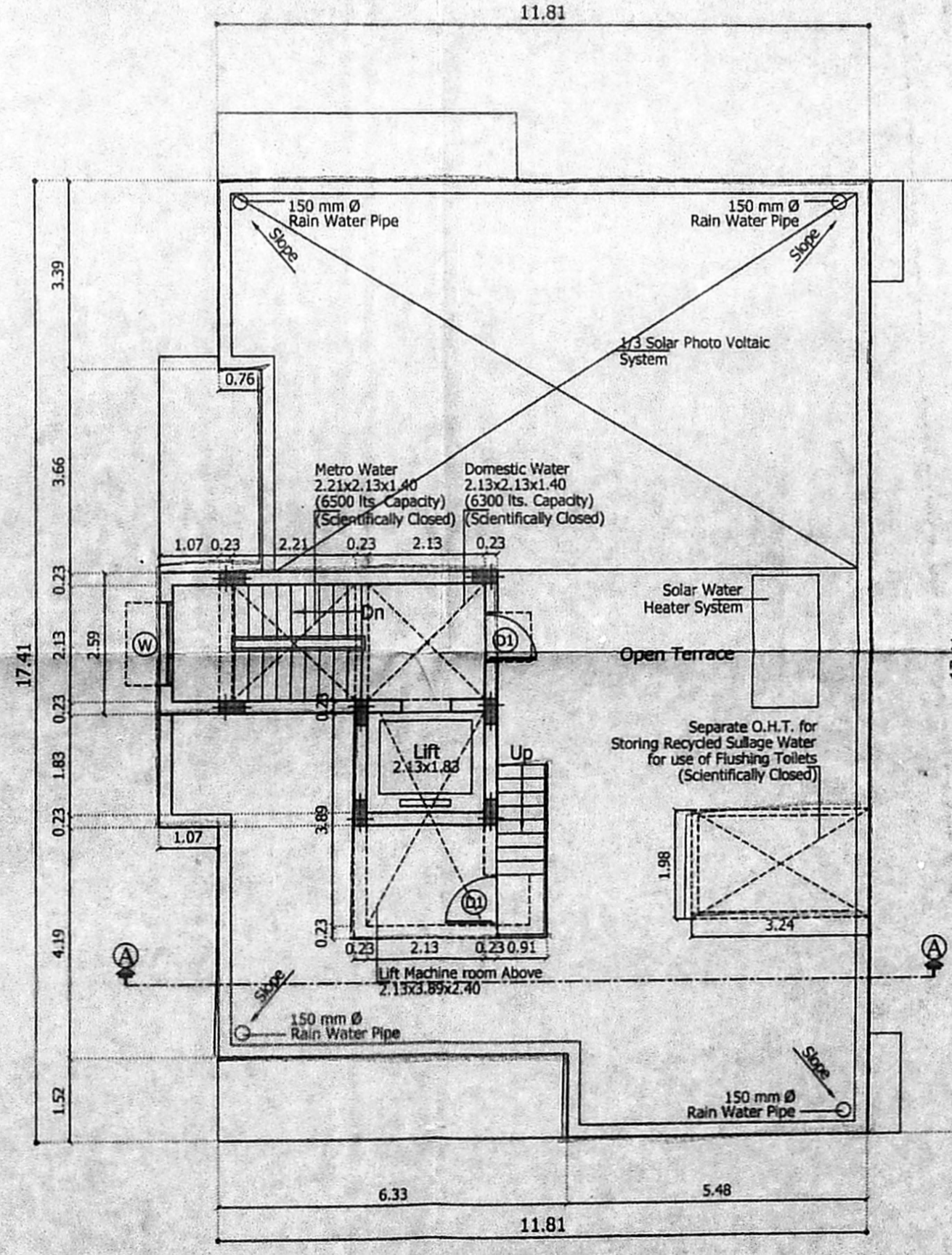

Terrace Floor Plan

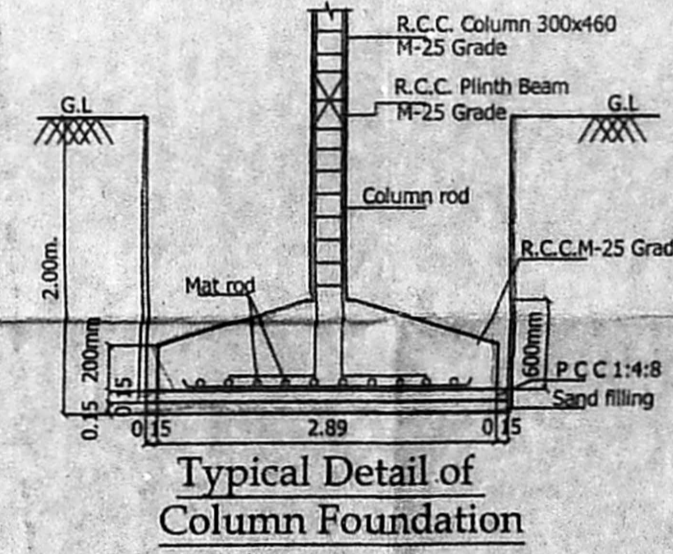

Typical Detail of Column Foundation

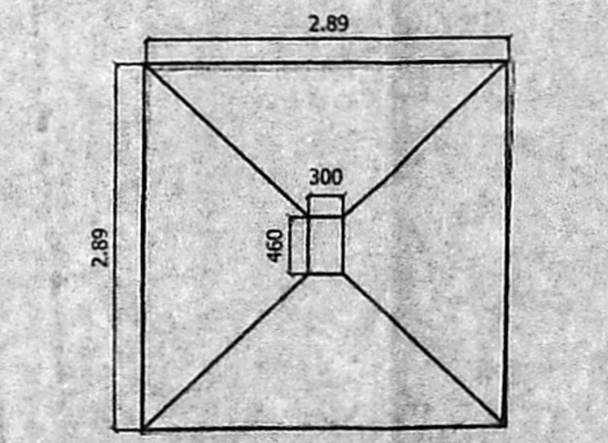

Plan of Column Foundation

AREA STATEMENT SQ.M  
 PLOT EXTENT  
 AS PER PATTA 458.00  
 AS ON SITE, (SUPERIMPOSED) 457.38  
 AS PER DOCUMENT 457.92  
 Floor FSI Area  
 FIRST FLOOR : 223.58  
 SECOND FLOOR : 223.58  
 THIRD FLOOR : 223.58  
 FOURTH FLOOR : 223.58  
 TOTAL BUILTUP AREA 894.32  
 F.S.I :  $\frac{894.32}{457.38} = 1.955$   
 LEGEND  
 PROPOSED CONSTRUCTION  
 BOUNDARY LINE  
 ROADS  
 JOB TITLE  
 PLAN SHOWING THE PROPOSED CONSTRUCTION OF RESIDENTIAL BUILDING AT PLOT No. : 3362 - L, NEW D. No. : 21, AE - BLOCK, 8th STREET, ANNA NAGAR, CHENNAI - 600 040, COMPRISED IN OLD S. No. : 207/17 PART, T. S. No. : 24/2, BLOCK No. : 16, KOYAMBEDU VILLAGE, AMINJIKARAI TALUK, CHENNAI DISTRICT, GREATER CHENNAI CORPORATION, DIVISION No. : 99, ZONE - VIII.  
 SCALE: 1:100  
 POWER AGENT :  
 LICENSED SURVEYOR  
 V. SRINIVASAN, AIA.  
 Registered Architect-CA No 19755  
 Licensed Surveyor-Corporation of Chennai  
 Firm Arcade, P-47/1, 17th Street, Anna Nagar, Chennai-600 040, Ph: 2629 6529